



FINAL RIDER INFORMATION

ROUND 1 Sunday 18th May 2025

HOSTED by JUVENTUS MCC

EVENT PERMIT: EN/25/O/17953

OFFICIALS FOR THE MEETING

Series Steward: Scott Richardson

Series Clerk of Course: Sean Heidenreich

Club Clerk of Course: Kevin Steinert

Race Secretary: Paul Collins

Technical Officer: Fred Hardin

Timing: Isaac Southern | Daniel Humby



Location of the Track: Mt Crawford Forest

GPS:- 34.728499, 138 984108

WELCOME: On behalf of Juventus MCC, we welcome all local and interstate riders, their teams, family and friends to the Round 1 of the 2025 SAORC Championship Series held here at Mt Crawford Forest. The club would sincerely like to thank the support of Forestry SA, Unauthorized riding in the in the forest is not allowed and can incur a fine of up to \$1000.

NEW SMOKE-FREE AND VAPE-FREE OUTDOOR AREA LAWS From **1 March 2024**, smoking and vaping was banned in all public areas at and within 10 meters of playing and viewing areas during organised under-18 sporting events, including training/practice sessions in preparation for an organised underage sporting event.



STACK TEAM APP. To improve communication across the SAORC series, we're introducing **Stack Team App**—a free, secure platform that centralizes event updates, schedules, and announcements. It will help ensure all riders, teams, and officials stay informed and connected in one place.

▶ [Watch the quick starter guide video here](#) to get set up in minutes.

PROGRAMME

Saturday

1.00pm – 3.30

Tracks open for walking no pushbikes – penalties apply.

SUNDAY – Sprint Format

6.30 – 8 am

Rider Sign on (Junior and Senior)

8.00 am

Compulsory Riders Briefing Seniors & Juniors

8.30 am

Sight lap - Seniors & Juniors

9.15 am (approx.)

Start Racing

3.30 pm (approx.)

End Racing

At conclusion of days racing

Presentations for Round 1

ELECTRONIC SELF SCRUTINEERING & MACHINE EXAMINATION:

ALL JUNIORS & SENIORS

Electronic Self Scrutineering must be completed on the SAORC website and must be completed prior to arriving at the venue. <https://www.saoffroadchampionships.com/self-scrutineering/>

Machines must comply with the MOMS requirements and championship Supplementary Regulations. Paddle style tyres are not permitted at this venue.
Random machine examinations will occur throughout the weekend by the Chief Scrutineer and their assistants.

NUMBERS - Your bike must display correct numbers on all three plates. (Your State issued Enduro Number)

BACKUP TIMERS

In the absence of sufficient back up timers, riders will be required to nominate a backup timer to assist on either for a couple of hours. Time slots will be allocated during rider sign on and a briefing provided to those assisting.

TRACK:

The course consists of pine forest, tight trees and technical log sections with bypasses sections. All competitors are to follow the marked course which is identified by arrows and bunting.

The length of each lap is approximately:

- Nutrien Ag Junior Test - JJ & J1 –2.2km
- Nutrien Ag Junior Test - J2-J4 – 4.5km
- Yamaha Pitmans Senior Test –6.7km

TRACK:

Juniors in Blue

Senior in Red

Yellow pits



TIMING TAGS & RACE RESULTS:

Test times will be recorded by Race results.

All riders will be given 2 x Race timing tags, you will need to collect new tags at sign on for the 2025 season. Any previously used Race results tags will need to be removed.

All riders **MUST** push their bike through the “Tag Check” prior to racing. Failure to correctly apply tags may result in no or missing race times. It is the riders responsibility to ensure tags are applied correctly and tested via the Tag Check prior to racing.

Results will be available throughout the day and can be viewed by following the link located on the SAORC web site - www.saoffroadchampionships.com

RIDERS BRIEFING (COMPULSORY)

All riders (parent or guardian if under 18years) must attend, there will be a random roll call, and any competitor not present will be fined.

ALL Riders must read the SAORC Round 1 2025 Riders Briefing Notes on the SAORC Website prior to attending. Riders Briefing is a **NO SMOKING** area



CATERING: Catering will be provided by:
Gawler Scout will be providing breakfast and lunch.
A Coffee Van will be onsite Saturday afternoon and Sunday.

TOILETS & SHOWERS: Due to no water on site there will be no showers available. Toilets available at the venue.

CAMPING: is not available at the track, The nearest camp site is Chalk's Campground located in the Mount Crawford Forest, a short drive from the Mount Crawford Forest Information Centre on Warren Road GPS: 34.7398° S, 138.9593° Fees apply for camping. Please make your booking online.
<https://www.forestrysa.com.au/camping/chalks-campground/>

CAMP FIRES: Fires are not permitted due to the dry conditions.

RUBBISH: All rubbish to be taken home

MOBILE COVERAGE: Is Ok

FIRSTCARE MEDICAL: has been organised for the event and will be in-attendance from 7.30 am on race day.

FUEL & NOISE TESTING: Fuel and noise testing may take place at random.

ENVIROMATS: Are Compulsory and must be used when re-fuelling, oiling chains etc. These are available at Sign On for \$10. each; penalties will apply as per the Supplementary Regulations for breach of this requirement.

GOGGLE TEAR OFFS: are not permitted to be used at this event as per of the 2025 MOMS General Competition Rules.

DOGS & FOOTWEAR: Please note: Animals (except human aid dogs) and Push Bikes are NOT permitted at the event. NO open footwear.

FIRE EXTINGUISHERS: Riders are required to have at least one: 2kg dry powder A:B (E) class charged and tagged fire extinguisher clearly visible and available to the rider/pit crew at all time in the re-fuel area.

OTHER NOTES:

- Please advise the Clerk of Course or Race Secretary if you are not continuing to compete at a round. All Injuries must be reported to the Clerk of Course.
- Please leave all pushbikes and pets at home
- If you are not able to attend, please email the host club to arrange a refund *Juventus MCCA VIA RIDERNET*
- Questions: Any event queries call Paul Collins 0400 378 835

DIRECTIONS to the event:

Entrance is off Cricks Mill Road B35 (The Williams town to Mt Pleasant Road)
Once in the Forest the road will be signposted to the pit area.



MAP TO VENUE

Entrance is off Cricks Mill Road B35 (The Williamstown to Mt Pleasant Road)

Once in the Forest the road will be signposted to the pit area.

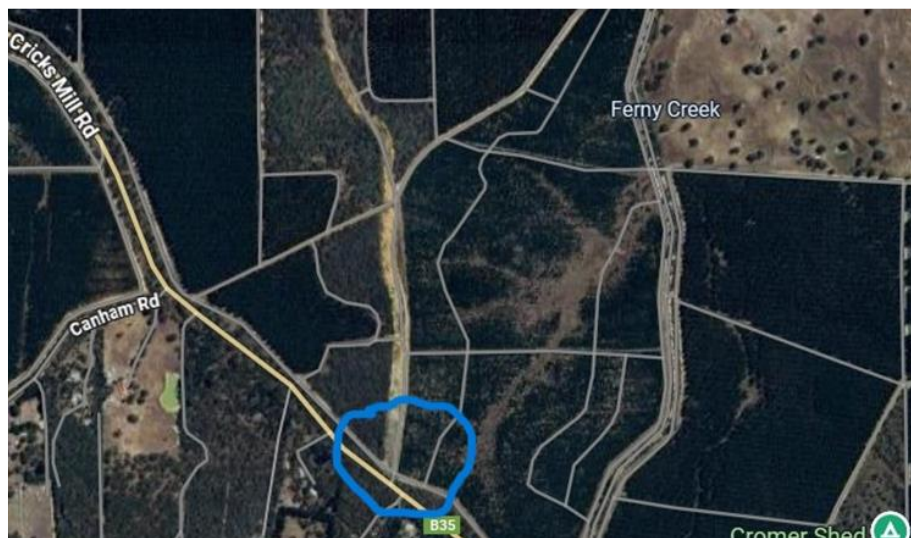

SERIES SPONSORS

